

**TREE PLANTING DETAIL**  
SCALE: NTS

**TREE CHART**

#	DESCRIPTION	Ø	HEIGHT	CANOPY	STATUS
1	OAK	0.8'	25'	25'	REMAIN
2	OAK	2.7'	35'	25'	REMAIN
3	OAK	3.0'	35'	25'	REMAIN
4	OAK	1.4'	25'	25'	REMAIN
5	GUMBO LIMBO	1.3'	40'	15'	REMAIN
6	OAK	1.6'	30'	30'	REMAIN
7	OAK	2.7'	35'	35'	REMAIN
8	OAK	0.6'	15'	15'	REMAIN
9	OAK	3.0'	40'	30'	REMAIN
10	OAK	1.8'	25'	25'	REMOVE

**TREE SYMBOL LEGEND**

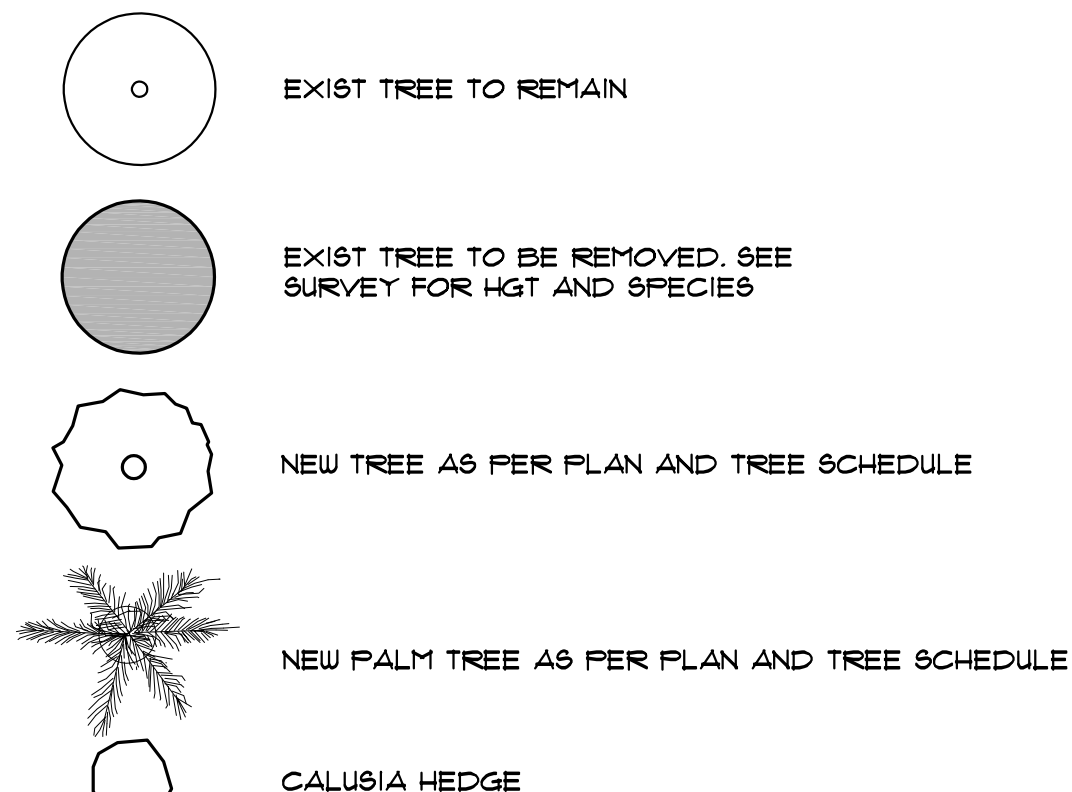

**LANDSCAPE LEGEND**

STREET TREES	REQUIRED	PROVIDED
		Ø EXIST 1 NEW
LARGE SHADE TREES	1 PER 50 LIN FT OF FRONTAGE IN LAYER 1	Ø EXIST 1 NEW
MEDIUM SHADE TREES/ PALM		1 NEW TREES 2 NEW PALMS
HEDGES		15

SYMBOL	NEW	EXIST	NAME	QUANTITY	SIZE
(A)	✓		COMMON LIVE OAK TREE	1	3' CALIFER
(B)	✓		LINGUSTRUM TREE	2	2' CALIFER
(C)	✓		ALEXANDER PALM	3	2' CALIFER
(D)	✓		PODOCARPIS HEDGE	50	

NOTE: NEW TREES TO BE MIN 12 FT HIGH AT TIME OF PLANTING  
NOTE: SHRUBS AT EQUIPMENT LOCATIONS TO BE MIN 36" HIGH AT TIME OF PLANTING.  
NOTE: ALL OTHER SHRUBS TO BE MIN 24" HIGH AT TIME OF PLANTING. SHRUBS PLANTED ALONG PROPERTY LINES TO BE WHOLLY GROUND WITHIN THIS PROPERTY AND NOT ON NEIGHBORS PROPERTY.  
NOTE: ALL EXISTING TREES WILL REMAIN AND BE PROTECTED DURING CONSTRUCTION.

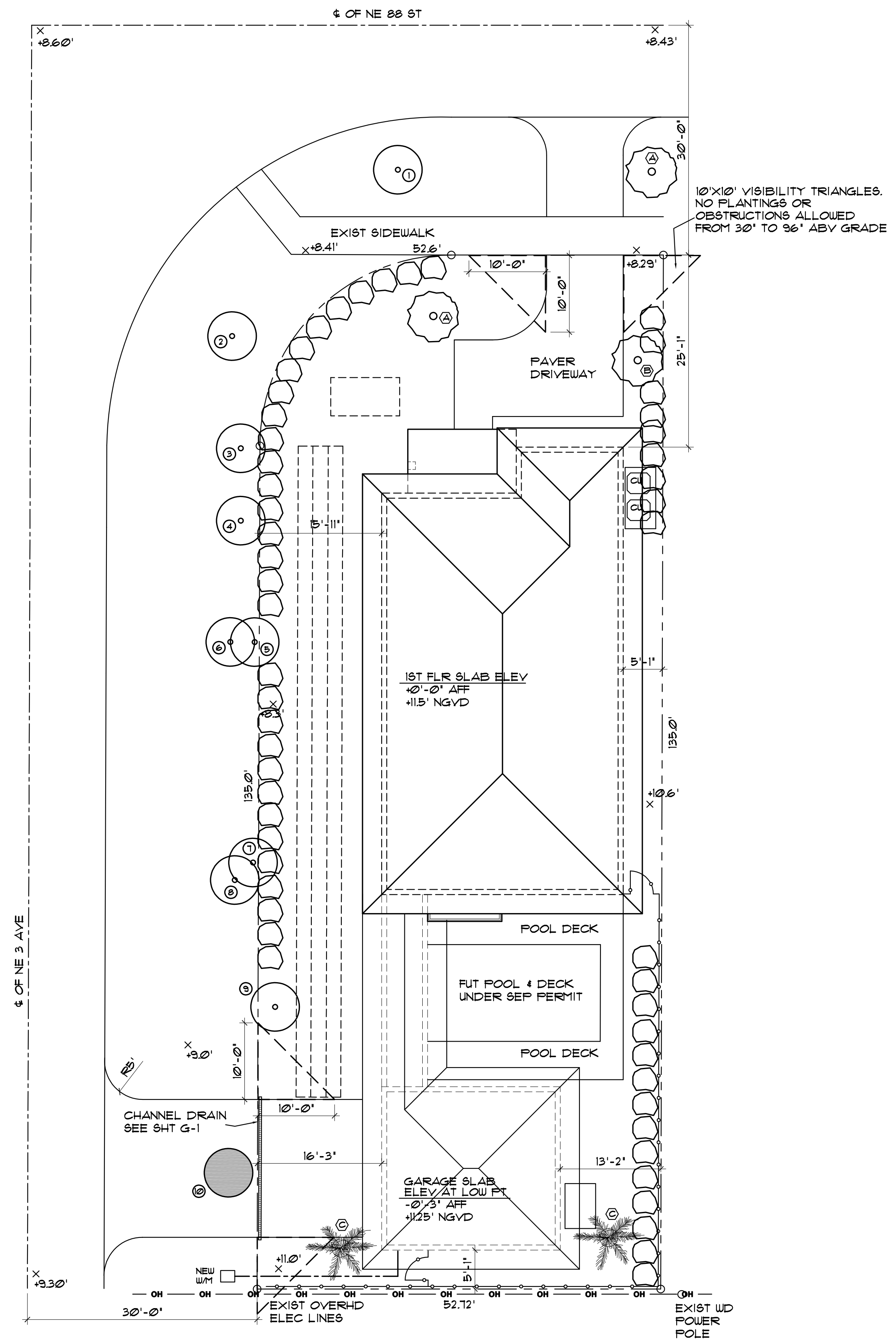

**LANDSCAPE PLAN**  
SCALE: 1" = 10'-0"

REVISION BY

**MARK REARDON R.A.**  
architect  
LIC# AR-0017521  
stxandstones@bellsouth.net  
phone: 786-355-6910

15790 SW 88TH AVE  
MIAMI, FL 33157  
AR 0017521

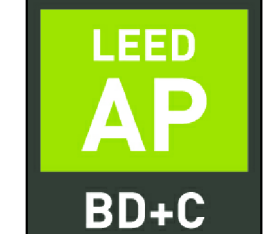

NOTE:  
ALL DRAWINGS FOR THIS PROJECT ARE TO BE READ IN CONJUNCTION WITH EACH OTHER. THESE INCLUDE, BUT ARE NOT LIMITED TO: ARCHITECTURAL, SURVEYING, STRUCTURAL, CIVIL, MECHANICAL, ELECTRICAL, SPECIALTY DRAWINGS, & WRITTEN SPECIFICATIONS. CONTRACTOR TO VERIFY ALL EXISTING SITE CONDITIONS AND THOROUGHLY CHECK ELEVATIONS AND DIMENSIONS BEFORE COMMENCING WORK. REPORT TO THE ARCHITECT ENGINEER ANY DISCREPANCIES, ERRORS OR CONDITIONS THAT WILL ALTER CONSTRUCTION AS INTENDED BY THESE DRAWINGS.  
All graphic material appearing herein, unless indicated otherwise, are the property of the Architect as instruments of service for use solely on this project, and may not be duplicated or used in another project without approval of Mark E Reardon.

SEAL:  
**NEW HOUSE FOR**  
**EPIC HOLDINGS GROUP 310 LLC**  
**310 NE 88 ST**  
**EL PORTAL, FL**

DATE: 1/15/19  
SCALE: AS NOTED  
SHEET NO.: L-1